

APPROVED:

John D. Abbott 7-20-89
CITY ENGINEER, CITY OF SALEM DATE
Forest A. Jones 7-20-89
EXECUTIVE SECRETARY, CITY OF SALEM DATE
PLANNING COMMISSION

MERIDIAN OF J.H. HOBACK MAP
BY C.B. MALCOLM DATED
DEC. 18, 1935

BELLEVUE AVENUE

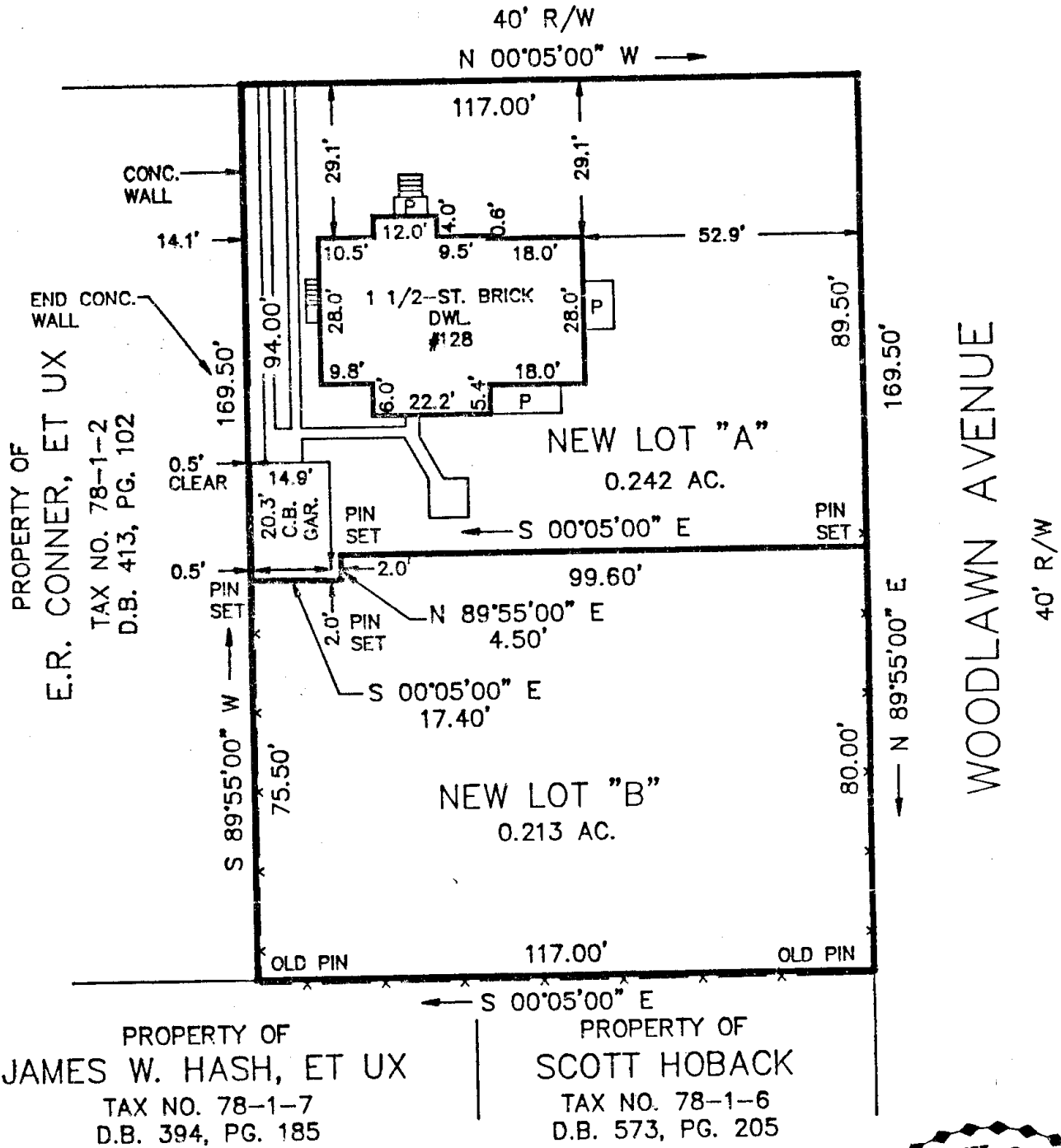

NOTES:

1. THIS PLAT OF SUBDIVISION IS SUBJECT TO INFORMATION WHICH MAY BE DISCLOSED BY A TITLE REPORT BY A LICENSED ATTORNEY.
2. THE SUBJECT PROPERTY IS NOT WITHIN THE LIMITS OF THE 100 YEAR FLOOD BOUNDARY AS SHOWN ON THE FEMA FLOOD BOUNDARY MAP. THIS DETERMINATION IS BASED ON THE FLOOD BOUNDARY MAP AND HAS NOT BEEN VERIFIED BY ACTUAL FIELD ELEVATIONS.
3. LEGAL REFERENCE: D.B. 38, PG. 566

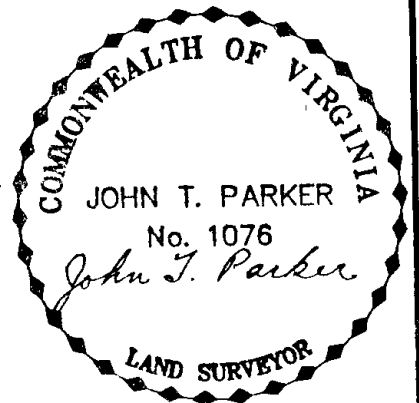

SUBDIVISION FOR

LOUIS W. RIBBLE, JR. & ILEADA M. RIBBLE

SHOWING THE REDIVISION OF A 0.455 AC. TRACT BEING THE NORTHERLY PORTION OF PARCEL 2, J.H. HOBACK MAP BY C.B. MALCOLM DATED DEC. 18, 1935 AND CREATING NEW LOT "A" AND NEW LOT "B"
SEE BELLEVUE PARK, P.B. 1, PG. 229 &
BELLEVIEW PARK ADDITION, P.B. 1, PG. 315

SALEM, VIRGINIA

TAX NO. 78-1-1
N.B. HB-135 CALC. DAP
DRAWN DAP CK'D

T. P. PARKER & SON
engineers - surveyors - planners
SALEM, VIRGINIA

SCALE: 1" = 30'
DATE: JUNE 27, 1989
W.O. 89-0616 D- 36269

State Tax \$
City Tax \$
Transfer Fee \$
Clerk's Fee \$10.00
Plats \$
Add. St. Tax 58-54.1 \$
Local 58-54.1 \$
Local 58-54.1 \$
Total \$10.00

In the Clerk's Office of the Circuit Court for the City of Salem, Va., this 10 day of August, 1989 this instrument was presented, with the Certificate of acknowledgement thereto annexed and admitted to record at 2:33 o'clock P.M. I hereby certify that the tax imposed under Sec. 58-54.1 in the amount of \$ 10.00 has been paid to this office.
Teste: JAMES F. TOBEY Clerk
By Nancy W. Keller Deputy Clerk