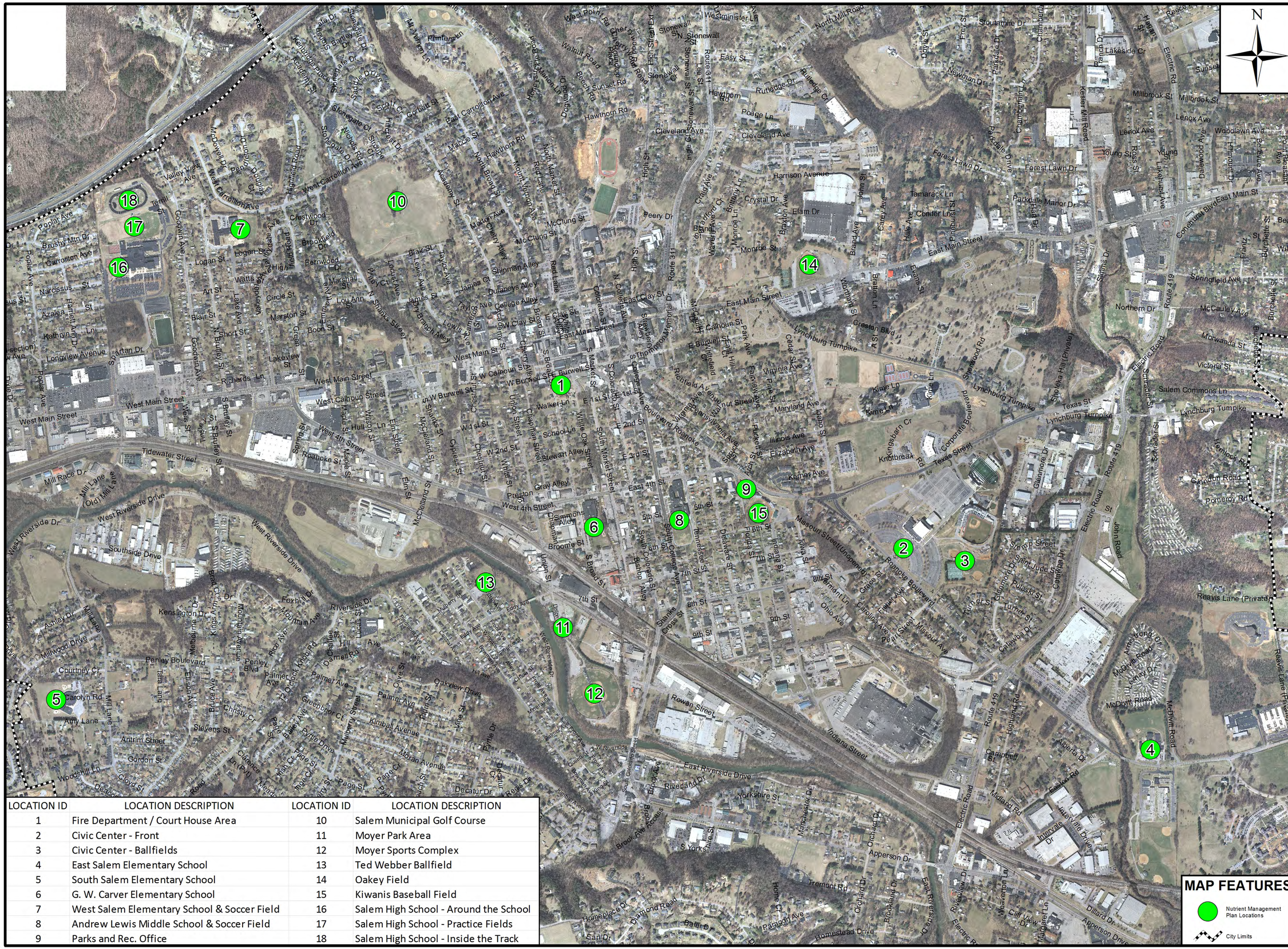

LOCATION ID	LOCATION DESCRIPTION	LOCATION ID	LOCATION DESCRIPTION
1	Fire Department / Court House Area	10	Salem Municipal Golf Course
2	Civic Center - Front	11	Moyer Park Area
3	Civic Center - Ballfields	12	Moyer Sports Complex
4	East Salem Elementary School	13	Ted Webber Ballfield
5	South Salem Elementary School	14	Oakey Field
6	G. W. Carver Elementary School	15	Kiwanis Baseball Field
7	West Salem Elementary School & Soccer Field	16	Salem High School - Around the School
8	Andrew Lewis Middle School & Soccer Field	17	Salem High School - Practice Fields
9	Parks and Rec. Office	18	Salem High School - Inside the Track

CITY OF SALEM
ENGINEERING and INSPECTIONS DEPARTMENT
Geographic Information Systems Division
25 East Main Street
P.O. Box 869
Salem, Virginia 24153-0869
Phone: (540) 375-3032

NUTRIENT MANAGEMENT PLAN LOCATIONS

0 300 600 1,200
Feet

Scale:
1 inch = 600 feet

Date:
September 2013

Project File:
N:\GIS\ArcMap_projects\2013\NMPlanLoc.mxd

The mapped information has been compiled from City Tax map records, USGS census data, Virginia Department of Transportation base mapping and 1992 Aerial Photography. Horizontal control is based on the North American Geodetic Vertical Datum of 1983. It has been computed on the Virginia State Plane NAD 83, South Zone, complying with the National Map Accuracy Standards. Efforts have been made to verify the information shown hereon. The City of Salem assumes no liability for damages arising from errors or omissions. The information is deemed accurate, but not warranted. Please notify the City of Salem Engineering Department of any inconsistency.